

MICROFILMED

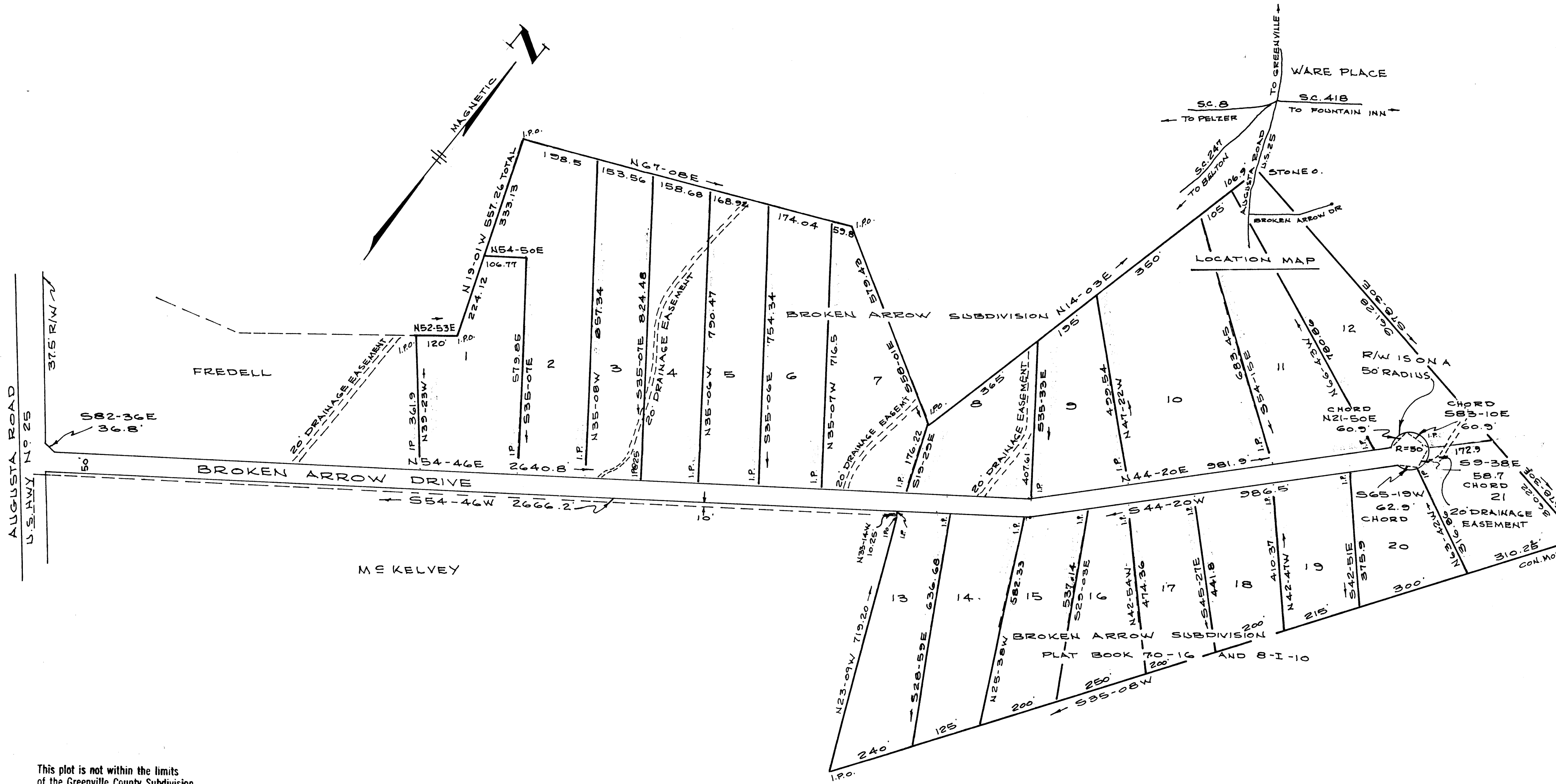

This plot is not within the limits of the Greenville County Subdivision Regulation Jurisdiction and therefore recordation approval by the Greenville County Planning Commission is not required.

5-9-83 *Stephens/Tanner*
Greenville County Planning Commission

NOTE: IRON PINS AT ALL CORNERS OR AS SHOWN.

NOTE: METES AND BOUNDS ON C&L-DE-SAC SHOWN AS CHORDS ACTUAL PROPERTY LINE IS DEFINED BY A 50' RADIUS.

NOTE: INFORMATION FOR THIS PLAT TAKEN FROM A PLAT OF BROKEN ARROW PLAT BOOK 70-16 AND 8-1-10. ERROR OF CLOSURE EXCEEDS 1/2500



James L. Strickland NOT SURVEYED BY ME
REG. S.C. L.S. NO. 4042

VIRGINIA T. WHITMIRE
GREENVILLE COUNTY TREASURER
FEE EXEMPT
COUNTY DEPARTMENT

"I HEREBY CERTIFY THAT THE METES AND BOUNDS, SHOWN ALONG ROAD HAS AN ERROR OF CLOSURE THAT EXCEEDS 1/20,000

PLAT FOR
DECO OF WARE PLACE INC.

GREENVILLE, CO. SOUTH CAROLINA
SCALE 1"=200' FEB. 1983



FILED
MAY 9 1983
MAY 9 1983

9-0-15
29185